

CARE

**NO
MATTER**

WHAT



The important gains that you helped us to achieve last year strengthen the foundation on which we will continue this vital work throughout 2022.

Making an Impact Through Shifting Times

This annual report is a reflection on the incredible impact we have made together in the past year (July 2020 - June 2021). **As chaos and uncertainty swirled constantly around us, our mission to provide high quality health care, education, and advocacy remained a resounding call.** Your unwavering support enabled us to embrace the opportunities that came with disruption. Together, we pressed forward to advance equity and protect the fundamental right to sexual health and reproductive freedom for all.

Even as COVID-19 continued to wreak havoc across our country, the everyday health care needs of our patients in Connecticut and Rhode Island didn't go away. Thanks to you, we safely and reliably delivered on our promise to provide "care - no matter what" throughout the pandemic. We leaned into our value at PPSNE to "try and learn," innovating on our care delivery model to effectively meet our patients' needs. This spirit of innovation carried throughout our Education and Advocacy work as well. In this report you will find examples of how we connected with young people to provide information and supports they need and advocated for policies that promote health equity.



Amanda Skinner, MSN, MBA
PPSNE President & CEO



Dr. John Morton
PPSNE Board Chair

FINDING OUR WAY FORWARD

This past year was also marked by the continuation of the most significant racial justice reckoning in our country in a generation, an attempted insurrection on January 6th, 2021 that rocked the foundations of our democracy, a transition in presidential administrations, and a seismic shift in the balance of the Supreme Court. We have responded to these national trends by continuing to center equity internally and externally across our operations, **recognizing the interconnections between racial justice and our vision of a just society where sexual and reproductive rights are basic human rights.** Looking ahead, we remain laser focused on protecting and expanding access to abortion in Connecticut and Rhode Island as *Roe v. Wade* hangs in the balance. The important gains that you helped us to achieve last year strengthened the foundation on which we will continue this vital work throughout 2022.

We share these highlights of our past year with you with a deep sense of gratitude. **Your support has truly been a beacon of light during some very dark times.** Thank you for being a part of our PPSNE community - we couldn't do this work without you. We are humbled and inspired by your passionate commitment to make health care equitable and accessible for all. Together, we will continue to co-create a future where each person lives their healthiest life.

Amanda Skinner, MSN, MBA
she/her/hers
PPSNE President & CEO

Dr. John Morton,
he/him/his
PPSNE Board Chair

Showing Up in New Ways to a Changing World

Like so many other organizations, PPSNE had to reimagine its operations and all mission work this past year to respond to the COVID-19 pandemic. Your generous support enabled us to quickly transform the ways we reach patients, activists, and young people in a world where being together in person often felt like a distant dream. **With your partnership, we found new ways to stay connected, including online education programs, telehealth visits, and virtual volunteer events.**

STAYING CONNECTED, JULY 2020 - JUNE 2021

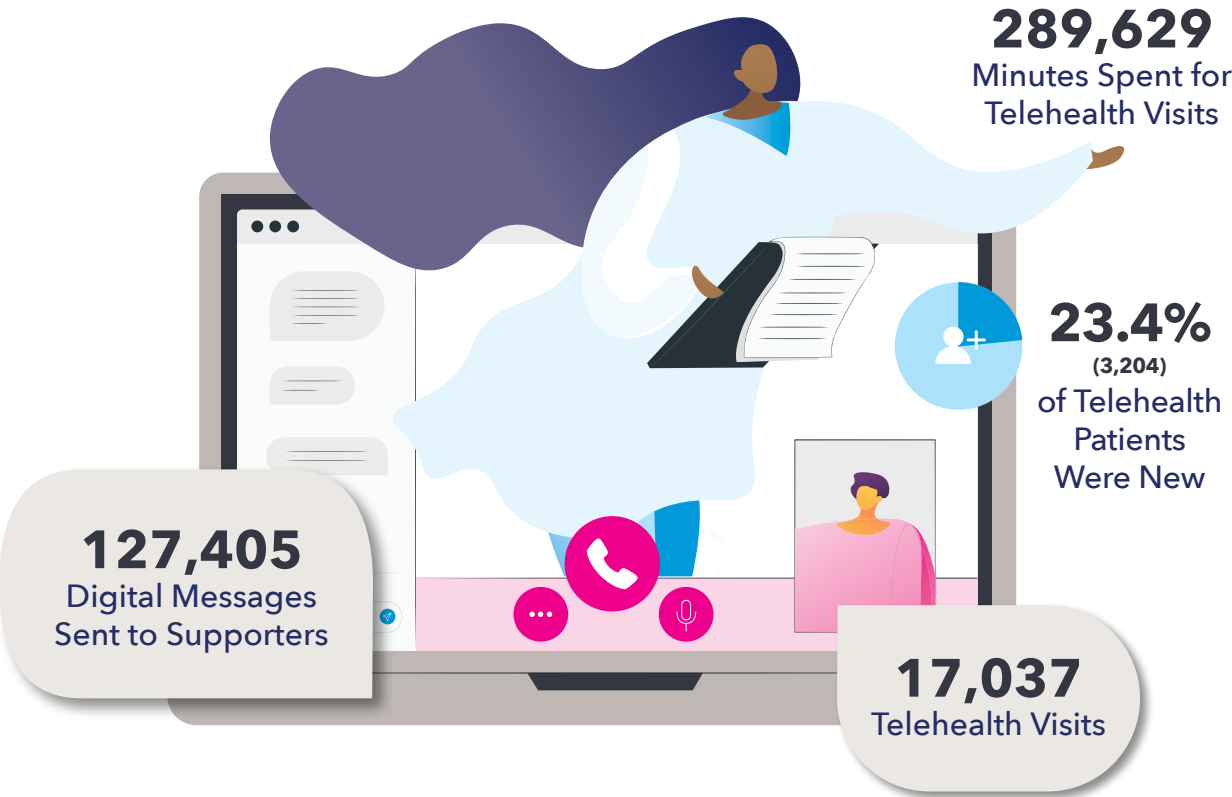

Clinical operations were transformed through seamless processes and new technology, allowing for a better patient experience and limiting the spread of COVID-19. **These changes were initially made to keep patients safe and ultimately led to significant improvements in access to care.**





FROM STATE HOUSE TO ZOOM

Advocacy work broke new ground by moving online. Engaging supporters through digital technology created opportunities to participate in critical advocacy virtually through public testimony, online events, and phone and text banks.



DIGITAL EDUCATION AND NEW CONNECTIONS

Education and Training moved into the exciting world of digital education, conducting all programs online this year. **With new expertise in online learning, educators explored the advantages of digital programs to form new connections with youth.** By allowing youth to participate on their schedule and from any location, our impact grew beyond our expectations.





Protecting Abortion Access Locally and Fighting for Abortion Everywhere

Due to nursing school and having high risk pregnancies I decided recently to terminate a pregnancy by pill. The staff has been with me every step of the way making sure I am okay physically and mentally. They listen to your concerns and make sure nothing goes wrong and are there to help if something does go wrong. They made the most difficult time of my life a lot easier to deal with and manage.

- Patient, Providence, RI



We are living through the culmination of a decades-long, coordinated strategy to erode the constitutional right to abortion. This strategic effort to pack the federal courts – from district courts all the way to the Supreme Court – with anti-abortion judges puts the settled case law of *Roe v. Wade* in grave danger of being overturned or severely eroded.

DISTRICT COURTS THAT FLIPPED

- Majority Republican-appointed judges (before Trump)
- Majority Democrat-appointed judges (before Trump)
- Flipped by Trump's judge appointments

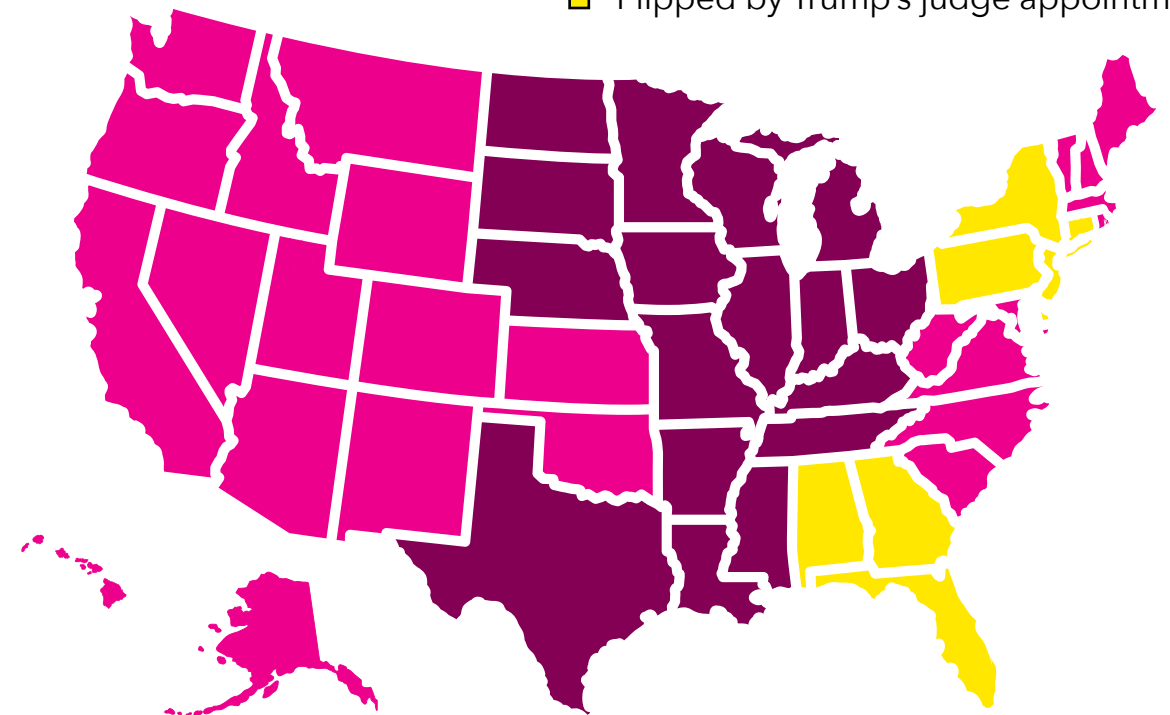

OUR CALLING, OUR MISSION

The clock is being turned back as we speak. With the possibility of the constitutional right to abortion stripped away, the work to protect access to abortion now must happen on the state level. **Our mission is in sharp focus: To ensure all Connecticut and Rhode Island residents can access critically needed health care at PPSNE, including abortion.** Despite the shifting nature of the pandemic, our health centers continued providing care, keeping people out of hospitals and hard-hit health systems. Supporters helped reduce the impact of the loss of critical Title X funding so that services remain accessible and affordable for patients.

Planned Parenthood

Health Center

617

EXPANDING ABORTION ACCESS

The need for the Equality in Abortion Coverage Act (EACA) in Rhode Island is clear. PPSNE is committed to ending Rhode Island's abortion bans and helping ensure equitable access to abortion by expanding abortion coverage for patients insured through Medicaid.

\$166,485
RAISED FOR
ABORTION
ASSISTANCE FUND

990 PATIENTS
RECEIVED SUPPORT
FROM THE ABORTION
ASSISTANCE FUND



\$26,485
Connecticut



89 patients
Connecticut



\$140,000
Rhode Island



901 patients
Rhode Island

Because Rhode Island state law bans Medicaid and state employee coverage for abortion, there are many more patients in Rhode Island who depend on our abortion assistance fund. Thanks to you, we can provide our patients with the abortion care they deserve.

LIFTING PATIENT VOICES

People deserve access to abortion without shame and stigma. **Centering the stories of patient advocates and their supporters honors and elevates the experiences of those who seek abortion.** This is critical in shaping the public narrative and reducing abortion stigma.

Equipping social service providers with the language, tools, and understanding to talk about abortion is essential to reduce abortion stigma in our communities. PPSNE educators train staff from different social service agencies on how to counsel their clients about options for unintended pregnancies using medically accurate information and non-stigmatizing language. **Each conversation is a way to break down the silence that feeds abortion stigma.**

Planned
Parenthood

Rooted in Equity

Advancing **health equity** and racial justice is absolutely fundamental to the PPSNE mission. Providing care for patients requires recognizing the multiple barriers to health equity. Systemic oppression significantly impacts the overall well-being of Black, Latino/a/x, Indigenous, people of color, members of the LGBTQ+ community, immigrants, people with low incomes, and anyone shut out of the health care system. **Patients need and deserve reliable, affordable, nonjudgmental services, and your support ensures Planned Parenthood is here to help by providing care that honors patients' unique and diverse lived experiences.**

Together we can continue to dismantle barriers that stand in the way of health equity and advance our vision of a just and equitable world.

[helth]
[ek-wi-tee]

HEALTH EQUITY

means that everyone has a fair and just opportunity to be as healthy as possible. This requires removing obstacles to health such as poverty, discrimination, and their consequences, including powerlessness and lack of access to good jobs with fair pay, quality education and housing, safe environments, and health care.

Definition by:
Robert Wood Johnson Foundation

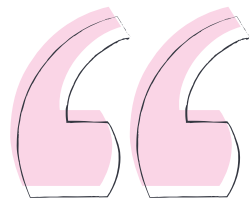

We felt so proud that our doors were still open when many health care providers were shut down. We were all they had - they couldn't get in to see an eye doctor, dentist, or other providers. After we get through this pandemic, I think that patients will remember this and know that we were who stayed and cared for them - no matter what.

- Janeen Ortiz, Senior Director of Clinical Operations



SEX ED FOR ALL

PPSNE educators ensure every person has equitable access to the tools and information they need to live healthy lives. In a long-standing partnership with the Connecticut Department of Developmental Services (DDS), educators teach a "Healthy Relationships" workshop series for adults with intellectual and developmental disabilities. Due to COVID-19, this program shifted to the virtual space, where online learning expanded access to this much needed education. **Virtual sessions eliminated traditional barriers, like transportation, and allowed those who sometimes are uncomfortable with new faces or large gatherings to participate.** As a community that often does not receive comprehensive education about sexuality and healthy relationships, it was critical that this program continued amidst the COVID-19 pandemic.



EDUCATION OUTREACH

101 PROGRAMS REACHING
1,649 YOUTHS AND ADULTS

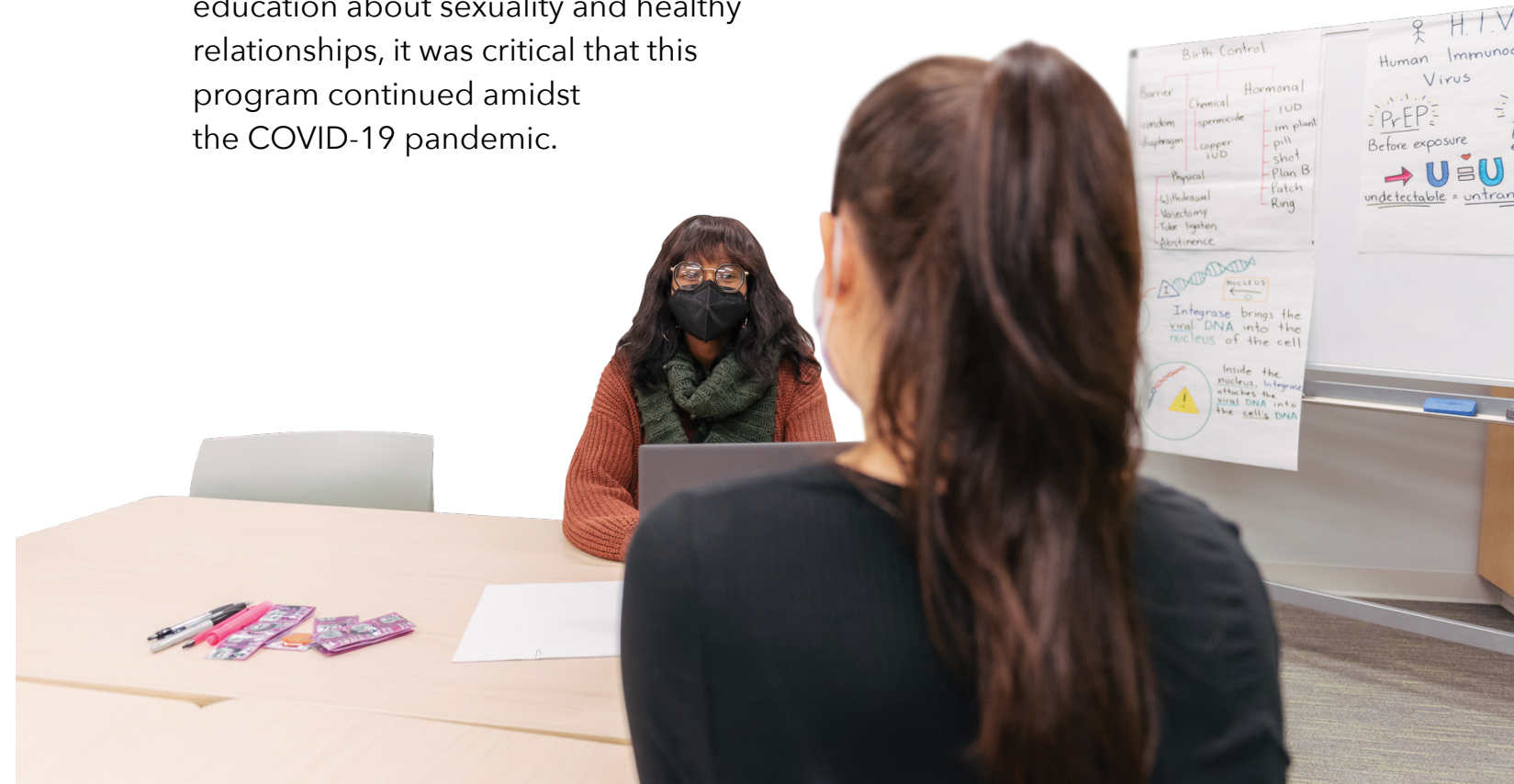



POLICY VICTORIES FOR EQUITY

During the 2021 legislative sessions and in coalition with community partners, both states passed policies to advance racial equity and health equity:



Connecticut passed a policy that formally declared **racism a public health crisis and centers the impact of racism**. This policy shift redirects much-needed resources to address racial health care disparities in the state, including in maternal and breast health and defining the doula profession in state law.



In Rhode Island, the Doula Reimbursement Act became law – **a celebration of the work led by Black doulas and community partners to make doula care more accessible that we were proud to support**.

[doo-luh]

DOULAS are trained perinatal care professionals who provide informational, physical, emotional and advocacy support for pregnant people and their families. Doulas are non-medical support people who are experienced in navigating the twists and turns of this complex time, helping to provide resources and support. Evidence strongly suggests that the presence of a doula significantly improves birth and postpartum outcomes and mitigates the racial disparities in parental and fetal morbidity and mortality.

*Definition by:
RI Families Deserve Doulas Coalition*

[GAHT]

GENDER-AFFIRMING HORMONE THERAPY

(GAHT) aims to align a person's physical characteristics with their gender identity and expression through medication. People who undergo GAHT often identify as transgender - a term that includes the many ways someone's gender identity does not match the sex they were assigned at birth.

GENDER-AFFIRMING HORMONE THERAPY AT PPSNE, JULY 2020 - JUNE 2021

ALL 15
Health Centers
provide GAHT

1,067
Gender-affirming care visits

48
Clinicians providing GAHT

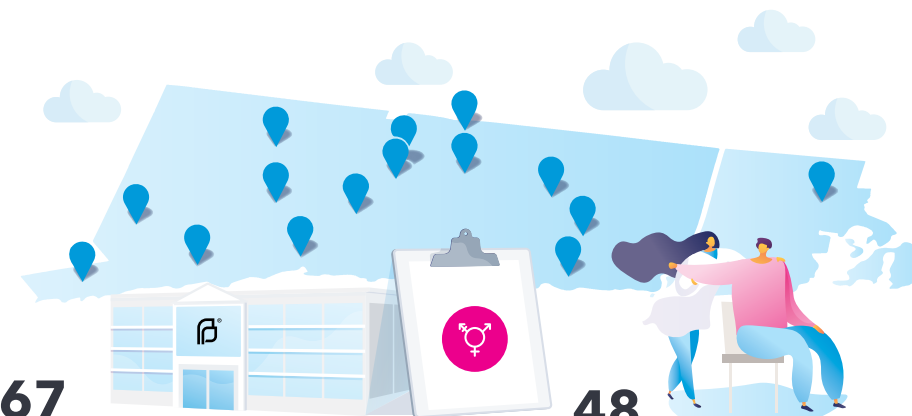

ACCESS TO CARE FOR ALL

Patients who are transgender or non-binary face tremendous barriers to accessing care, and the pandemic worsened this health equity issue. Throughout COVID-19, PPSNE clinicians continued to provide patients with gender-affirming hormone therapy using telehealth. We found that telehealth visits for hormone therapy expanded access in Connecticut and Rhode Island, where PPSNE is one of few providers accepting Medicaid for hormone therapy.

Within a health care system where racism, homophobia, and transphobia persist, your support enabled access to this life-saving health care that affirms and respects all patients' identities.

Financials

FISCAL YEAR ENDED JUNE 30, 2021

REVENUE	FY 2021
Private Patient Fees	\$3,527,732
Third Party Insurers	\$21,633,825
Contributions	\$7,431,078
Government Grants	\$2,750,336
Other	\$1,455,665
Investment Return for Current Operations	\$900,000
TOTAL	\$37,698,636
EXPENSES	
Medical Services	\$28,512,842
Administration	\$5,637,360
Education	\$655,016
Public Affairs	\$1,341,253
Fundraising	\$1,333,489
TOTAL	\$37,479,960
FY 21 NET SURPLUS FROM OPERATIONS	\$218,676
NET ASSETS	
Loss on Disposal of Fixed Assets	(\$123,870)
Return on Investments and Trusts	\$4,308,524
FY 21 Change in Net Assets	\$4,394,330
Beginning Net Assets	\$52,935,690
Ending Net Assets	\$ 57,330,020
Long Term Assets	\$26,878,836
Current Assets	\$ 38,505,740
Liabilities	(\$8,054,556)
NET ASSETS AS OF JUNE 30, 2021	\$57,330,020

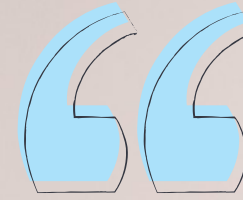

I truly believe if it were not for the care I received at PP I would never have achieved wellness in all other areas of my life. I am truly grateful for the affordable care and respect I received at Planned Parenthood. We all deserve choice and respect.

- Patient, North Providence, RI

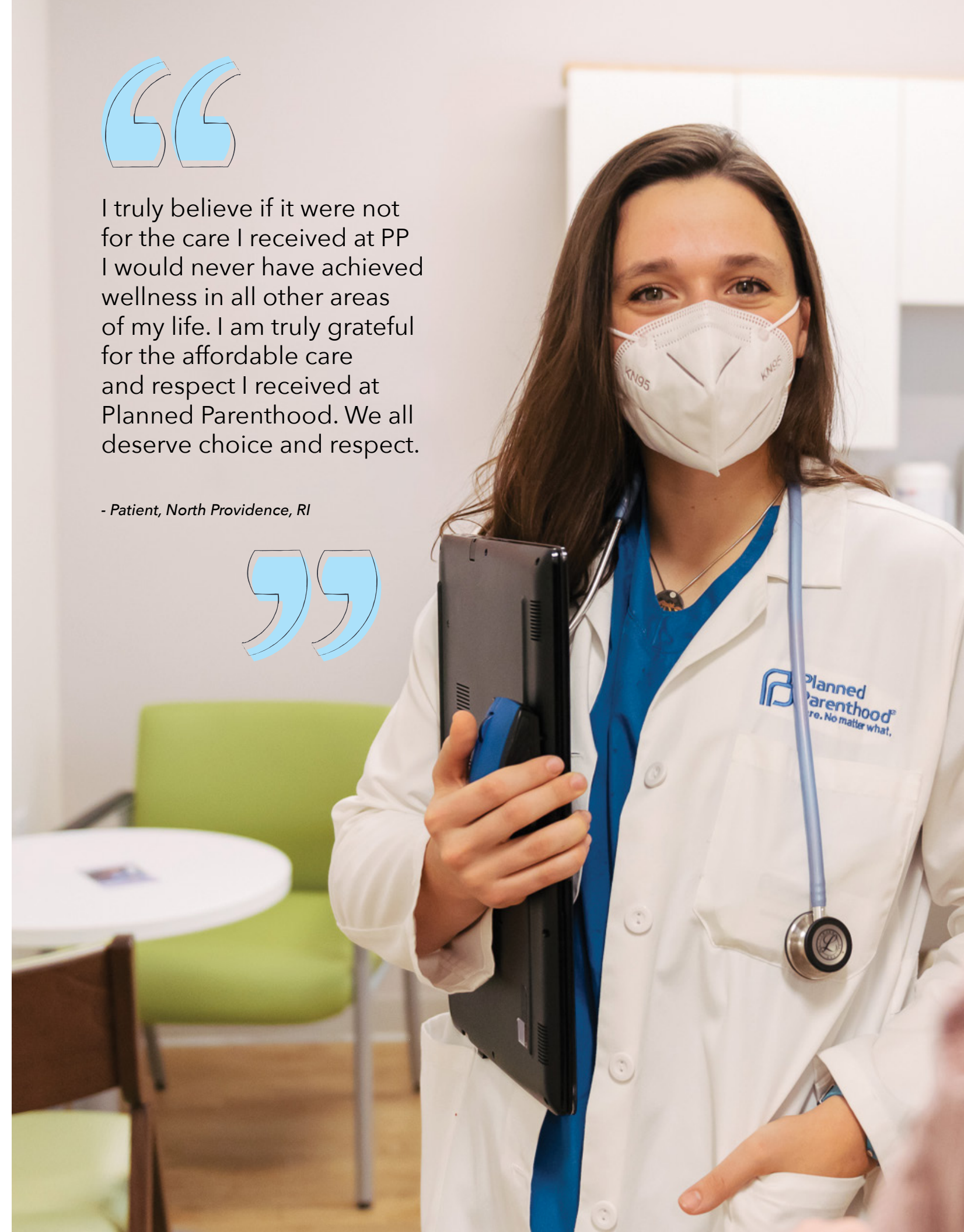
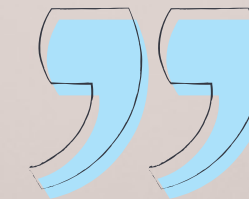

Service Type Breakdown

FY 21 (6/30/2020 TO 7/1/2021)

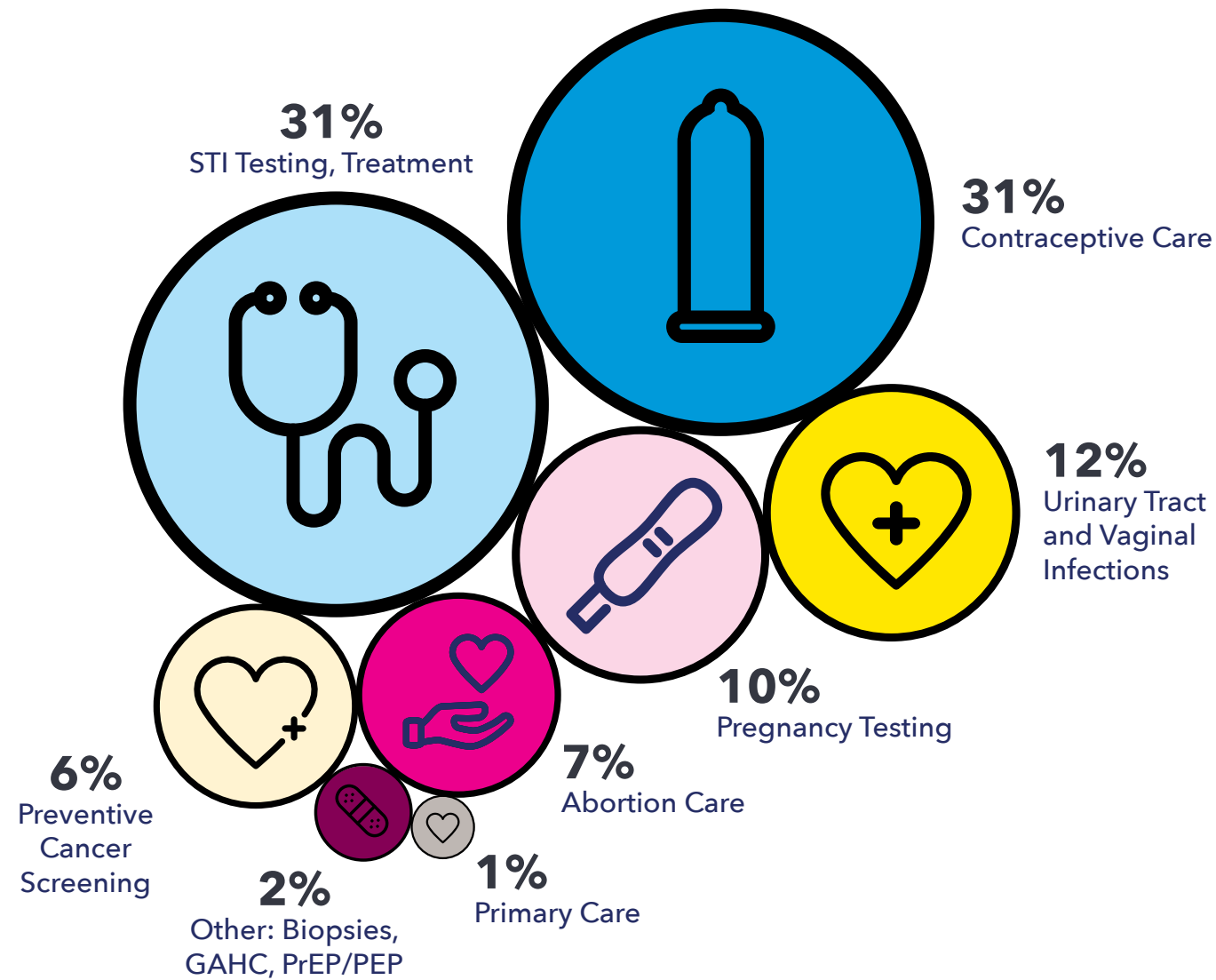

PPSNE Patients

BY RACIAL IDENTITY

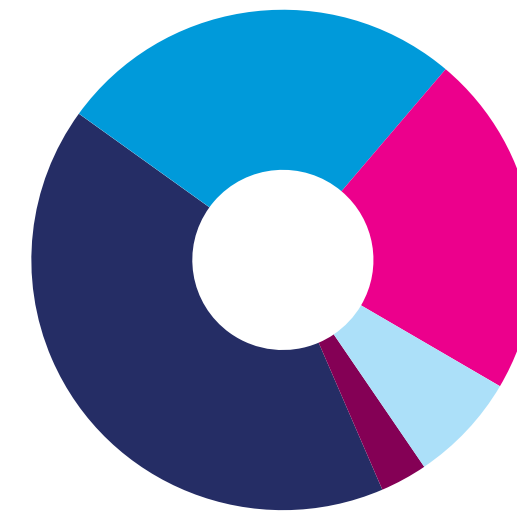

- 41% White
- 26% Hispanic
- 22% Black
- 8% Other/More than one race/Unknown
- 3% Asian/Pacific Islander



Thank You, Donors

Donors listed in this section of the Annual Report have made significant commitments (\$1,000+) between July 1, 2020 and June 30, 2021. The work highlighted in this Annual Report has been made possible by very generous financial gifts and the exemplary dedication of these donors to the mission of Planned Parenthood of Southern New England.

PRESIDENT'S COUNCIL

Members of the President's Council have donated \$25,000 or more during the fiscal year.

VISIONARY [\$100,000+]

Anonymous (2)
Patricia Fuller Δ

Sue Hessel ◊ and Karen Dahle
S & L Marx Foundation

CHAMPION [\$50,000 - \$99,000]

Anonymous (2)
Anne S. Richardson Fund
Ms. Leslie S. Bhutani Δ
and Mr. Ashish Bhutani

Connecticut Health and
Educational Facilities Authority
The Denver Foundation
Mr. and Mrs. Joel E. Freedman

Valerie Friedman
Ellen B. Lubell and Leslie Byelas
Cynthia B. Patterson
Virginia Soutter Δ

TRAILBLAZER [\$25,000 - \$49,000]

Anonymous
Ms. Dede Bartlett
and Mr. James W. Bartlett
Beatrice Fox Auerbach
Foundation Fund at the
Hartford Foundation for
Public Giving
The Benevity Community
Impact Fund
Annie and David Bingham
Mark and Debby Blackman
Senator Richard Blumenthal
and Mrs. Cynthia Blumenthal
Ms. Elizabeth Chace
Chester Kitchings Family
Foundation
Community Foundation of
Eastern Connecticut

Cory & Bob Donnalley
Charitable Foundation
Fairfield County's Community
Foundation Women
& Girls Fund
Elissa Garber-Hyman
and James E. Hyman
Katey and Steve Goldberg
Susan and David Haffenreffer
The Hayes Foundation
Mr. Jonathan E. Ingersoll, Jr.
and Mrs. Claire S. Ingersoll
The James and
Lydie Strobbridge Fund
Gov. Edward M. Lamont and
Ms. Ann H. Lamont
Mrs. Eleanor Lewis + and
Mr. David L. Lewis

Loulie Mauran Δ
Alice P. Melly +
Ms. Barbara Duberstein Messer
Gina Modica and James Meehan
Mr. and Mrs. Garrett M. Moran
Prince Charitable Trusts
Ms. Stephanie Raia
and Mr. Peter J. Appleby
Nancie ◊ and Mark Schwarzman
Rosalyn Sinclair
The Skye Foundation, Inc.
Jo and Skip Sly via The Sunnen
Foundation
Adrienne Sternlicht
Ms. Lisa Stuart Δ
and Mr. Scott M. Stuart
Hon. Myrth York
and Mr. David Green

If we misspelled your name, or made an error in your listing, please let us know by contacting the Development Office at 203-752-2804. We are grateful for the opportunity to correct our records.

President's Circle

PACESETTER [\$10,000 - \$24,999]

Anonymous (7)
Mr. Jack Alexander +
Anderson-Paffard Foundation
Susan and Jon Beyman
Mrs. Priscilla H. Blum
Ellen Blumberg
George T. Boyer
Ms. Carol Canino
Ms. Jane Carlin and Mr. Ben Gifford
Carolyn Foundation
The Clarence B.
& Joan F. Coleman Foundation
Mrs. Nancy A. Cloud
and Mr. Donald M. Cloud
The Community Foundation for
Greater New Haven
Danielle ◊ and Evan Eason
Ensworth Charitable Foundation
Mr. Jonathan Fain
and Ms. Ruth Fain
Jane Franke
Mr. Robert L. Gamble
Linda and David Glickstein
Ms. Laura H. Godown
Mr. Larry Goldstein
and Ms. Jill Goldstein
Merle and Stanley Goldstein
The Goodnow Fund
Mr. Edward B. Goodnow
Ms. Alva G. Greenberg
Joan Hall and Mark Weil
Hartford Foundation
for Public Giving

Ms. Charlotte Harvey
Herbert and Daisy Stride
Memorial Foundation
Mrs. Louise S. Hoffman
Iselin O'Donnell Foundation
J. Walton Bissell Foundation
C. Peter Jencks
Simone P. Joyaux + Δ
and Tom Ahern
Peggy and Scott Kalb
Mrs. Marie-France Kern
Mrs. Rachel Khanna
and Mr. Jaideep Khanna
William R. Knobloch
The Kuehn Davis Family Fund
Ms. Karin B. Kukral
Brigitta Longnecker
The Loring Wolcott & Coolidge
Charitable Trust
Joseph Madri, MD, PhD
and Mrs. Lucille Madri
Mrs. Isabel Malkin
Mr. Richard Matthies
and Mrs. Nancy Matthies
The Meriden Foundation
Mrs. Elizabeth J. Morgan
Danielle Mossman
and James Mossman
Sheila Mossman ◊
Navesink River Group Fund
Near & Far Aid Association, Inc.
The Neighbors for Neighbors Fund
Norma and Natale Sestero Fund

Mrs. Stefanie R. Offit
Mrs. Paula K. Oppenheim
The Owenoko Foundation
Mrs. Lynne L. Pasculano
and Mr. Richard J. Pasculano
Ms. Jill B. Pearlman
Carole M. Presnick, MD
Mrs. Joan W. Rhame
Ms. Ellen J. Schapps Richman Δ
and Mr. Richard P. Richman
Mr. and Mrs. Avery Rockefeller, III
Mrs. Nancy Rosen Δ
and Mr. Robert J. Rosen
Mrs. Elizabeth S. Russell
Ms. Brice Russian
and Mr. Laurence Russian
Mr. Robert Schiro
and Mrs. Dorene Schiro
Mr. Henry D. Sharpe, Jr.
and Mrs. Peggy Sharpe
Andrew D. Siegel
and Tracy Nashel
Mrs. Mimi Sternlicht
Paul and Beverly Truebig
Joan and Fred + Weisman
Mr. Gordon Whelpley, Jr.
Mr. Frederick W. Whitridge, Jr.
and Mrs. Serena H. Whitridge
Women's Health
and Education Fund
Ms. Anne-Marie Ziegler
Mrs. Martha R. Zoubek
and Mr. Charles L. Zoubek

GROUNDBREAKER [\$5,000 - \$9,999]

Anonymous (9)
Ms. Jane E. Anderson
Amanda and Scott Aronson
William Aseltyne ◊ and Jeff Stryker
Deborah Beal
Penny Bellamy Δ
and Mark Simon
Eryn A. Bingle
Ms. Marjorie Black
Mr. and Mrs. Ruud Bosman
Nancy F. Braitmayer
Erica Δ and Matt Buchsbaum
Gayle L. Capozzalo Δ
and Dr. Jack K. Heil

Mrs. Jo C. Casey
and Mr. Coleman H. Casey
Charitable Adult Rides
& Services, Inc.
Gay Coe and John T. Coe
Community Health Charities
of America
Crosswicks Foundation Ltd
Mr. Anthony B. Evnin
and Mrs. Judith Evnin
Janet and Wilson Faude
Angela B. Fischer
James Fox
Ms. Shelley D. Geballe
and Mr. Gordon T. Geballe

George M. & Barbara H. Sage Fund
Barbara and Peter Georgescu
Frances W. Ginsburg, MD
Gina Gladstein, MD
The Godley Family Foundation
Ms. Linda Greenhouse
Ms. Helen Grundman
and Mr. Douglas R. Grundman
Ms. Jane Whitney Gruson
and Mr. Lindsey Gruson
Dr. Alma Guerrero Bready ◊
and Dr. Barrett Bready
Mr. John Gummere
Ms. Alexis B. Hafken
Papri Harkey

GROUNDBREAKER [\$5,000 - \$9,999]

The Harry L. Kavetas Family Fund

Ms. Barbara Heffernan Δ
Mr. David Hibbitt
and Mrs. Susan Hibbitt

Richard Nelson Holt

Ms. Elizabeth Horrigan

Richard H. Hosier

and Amy L. Hosier

IBM Employee Services Center

Ms. Josephine Franklin Jones

The Khurshed Bhumgara Fund

Ms. Carolyn S Kobsa

Barrie G. Landry

Lion's Head Fund

Mrs. Debra Mahony

and Mr. Edward Mahony

Mrs. Ann S. Mandel

Mary Dexter Chafee Fund

Mrs. Dana McAvity

and Mr. Malcolm McAvity

Mrs. Diane C. McEnroe

Ms. Sharon Milikowsky

and Mr. Daniel Milikowsky

Carolyn M. Millstein

Mr. William F. Morrill

and Mrs. Mary Sue Morrill

Mrs. Eve Mothner

and Mr. Jonathan S. Mothner

Susan Ness

Ms. Jill Oberlander

Ms. Lori Petchers

and Mr. Neil Petchers

Ms. Nancy Pierson

R. S. Gernon Trust

Mrs. Carol Renna

and Mr. James Renna

Ms. Amy Richardson

Susan M. Ross + Δ

and Charles MacCormack

Ms. Ann M. Sagalyn

The Saunders Foundation

Ms. Jean Schiro-Zavela

and Mr. Vance Zavela

Susie Schnell

Dr. Robert and Dr. Virginia Shiller

Amanda N. Skinner #

Brett Smiley † and Jim DeRentis

Heidi B. Smith and Scott M. Smith

The Spinach Fund

Ms. Andrea Sullivan

Ms. Carolyn Surgent

Anne H. Swift

Judy and Scott Tabar

Tides Foundation

Ms. Cary Twichell

Ms. Carlyle Upson

and Mr. David Upson

Mr. Alan Weeden

and Mrs. Barbara Weeden

Gary and Margot Weinstein

William and Alice Mortensen

Foundation

Prof. Robert J. Wyman Δ

and Prof. Guigui Yao

Mrs. Penny Lehman

Mrs. Lindy Lilien

and Mr. Warren A. Lilien

Lynn M. Gunzberg Fund

Judy and Robert Mann

Ms. Susann Gale Mark Δ

Ms. Phyllis W. Marsilius

Sandy and Tom McGee

D. Stuart Meiklejohn

Mr. Matthew Mendelsohn

and Dr. Lauren Martini

Donna Δ and Jack + Moffly

Mr. Robert Morrison

Mrs. Christine W. Nichols

and Mr. William A. Nichols

Ms. Lucy O'Connor

and Mr. Stephen O'Connor

Ms. Susan Penry-Williams

and Dr. John Tamerin

Point Harbor Fund

David Porter

Ms. Isabella Porter

and Mr. Edward Levine

Jo Ann Putnam Scholes

and Robert Scholes +

Sherry Ramsay

Mrs. Mary B. Reynolds

Mrs. Karen J. Richard

Drs. Joan and Barry Richter

Drs. Lawrence and Carol Rizzolo

LEADER [\$2,500 - \$4,999]

Mr. and Mrs. Clifton S. Robbins

Robert and Gerry Hodes

Family Fund

Dr. Ellen J. Robinson

and Mr. James P. Condren

Patricia A. Rossi

and Robert King, MD

The S.C. Benjamin Foundation

Pamela and Arthur Sanders

Savin Family Fund

Ms. Catherine Seasonwein

Ms. Nadine Shaoul

and Mr. Mark Schonberger

Ms. Jane Sherman Δ

and Mr. Deming Sherman

Ms. Merrill Sherman

Mrs. Paige S. Shockley

Mrs. Sally Shwartz

and Mr. Ted Shwartz

Estelle Silberman

Mr. Mark Silverman

and Mrs. Pam Silverman

Ms. Catherine Smith

Ms. Karen L. Stone

and Mr. David Schulz

Ann E. Thomas

Ms. Christine I. Toback

United Way of Central

and Northeastern Connecticut

**United Way of Greater
New Haven**

United Way of Rhode Island

Beverly W. Watling

The Wolfe Family Charitable

Foundation

Connie Worthington Δ

and Terry Tullis

Ms. Wendy Wright

Ms. Margaret M. Cole

and Mr. Mitchell J. Cole

The Collins Family Memorial Fund

The Common Sense

Fund Discretionary

Community Investment Fund

Ms. Jane Condon

and Mr. Kenneth G. Bartels

Connecticut Health Foundation

Elizabeth B Cook

Ms. Maggie Cook

Mrs. Mary Anne Cook

Ms. Nancy J. Parmet Cook

Ms. Phoebe Cook

and Mr. John C. Cook

Ms. Ruth F. Cook

The Corcoran Charitable Fund

Tim and Carol Covello

Ms. Emily Overlock Curry

The Dammann Fund, Inc.

Ms. Amy Dates Carbone

Alex De Janosi

Ms. Shannon Degroff

Ms. Betsey Delaney

Ms. Paméla Delerme †

Mr. Robert Dodge

and Mrs. Mary H. Dodge

Ms. Catherine Dolan

Ms. Connie Drysdale

The Dunphy Markowitz

Charitable Fund

Cheryl M. Dunson

Barbara and Fred Edelstein

Eileen and Andrew Eder

The Edith and Herbert Lehman

Foundation, Inc.

R. Kemerer Edwards

LEADER [\$2,500 - \$4,999]

Anonymous (9)

Ms. Yvonne Albanese

Ms. Lucy E. Ambach

America's Charities

Rev. Dr. David Ames Δ

and Dr. Carol Landau

Andrew Associates

Mrs. Eileen D. Bartels

and Steven Bartels

Mr. Bradford B. Benjamin

and Mrs. Nancy Benjamin

Adam Berry

Linda C. Cremin

The CT Women's Consortium

Ms. Amy C. Denton

and Mr. Jim Denton

Ms. Amy Donenfeld

Mrs. Sophie Dowling

Drs. Carol

and Lawrence Rizzolo Fund

Barbara T. Ellinghaus Δ

Ms. Patricia Farren

and Mr. Jeffrey S. Myers, PhD

Mitchell Feinberg

Mr. Richard K. Freedman

and Ms. Nancy S. Freedman

Frontstream

GCP Print & Visual Communications

George A.

& Grace L. Long Foundation

The Gertrude M. Ott Fund

Mr. Arman Gokgol-Kline

and Ms. Jennifer Kline

Cindy and Joe Goldberg

Mrs. Blanche S. Goldenberg

and Mr. Stephen P. Goldenberg

Grumbach Philanthropic Fund

Ms. Caroline C. Herrick

Mrs. Gerry Hodes

Mrs. George Hooker

Hughes Family Fund

Ms. Cynthia Hughes

and Mr. John F. Hughes

Julie Hunt Bogardus

Dorothy M. Hurt

Roger G. Ibbotson

and Jody L. Sindelar

Israel & Mollie Myers

Foundation, Inc.

Ms. Karen E. Joelson

Myra L. Johnson

and Stephen Johnson

Mrs. Penelope D. Johnston-Foote

Ms. Bridget Kennedy

Mr. David W. Knapp

Mr. P. Michael Lahan

and Mrs. Carol M. Lahan

Mr. and Mrs. Howard Lasser Δ

Mr. Robert Leeson Jr.

and Ms. Margaret Leeson

ADVOCATE [\$1,000 - \$2,499]

The Ellen and William Brainard Gift Fund
The Emwiga Foundation
Ms. Bobbe W. Evans and Mr. Ben Evans
William Fabian
Mrs. Lisa Farrell and Mr. Thomas Farrell
Mr. Noel M. Field, Jr. Δ and Mrs. Phyllis Field
Ms. Vaughan Finn and Mr. Steve Nightingale
Mr. Karl Fleischmann and Mrs. Muriel Fleischmann
Mr. Ronald Florence and Mrs. Heather Florence
The Ford Foundation c/o CyberGrants
Linda A. Forrester Δ
Ms. Ann H. Forster Foundation John Katz
Donna Frankel
Mrs. Jennifer Frascella
Fred and Barbara Edelstein Charitable Gift Fund
Ms. Deborah J. Freedman Δ and Mr. Ben A. Ledbetter, Jr.
Mr. David Frieder
Mr. Keith E. Frost
Ms. Barbara B. Frueh
Ms. Pamela Fuehrer
Ms. Julie Weil Futch
Elise Gabriele
Ms. Katharine B. Garfield
Mr. Henry P. Gates
Patty Gelfman
Ms. Eugenie I. Gentry
Mr. Jeffrey B. Gertz
The GFT
Ms. Christiana N. Gianopulos Δ and Mr. Paul H Butler
Ms. Constance Gibb
Mrs. Lile R. Gibbons and Mr. John A. Gibbons, Jr.
Ms. Jennifer Glick
Mrs. Linda Goldman and Mr. Ira Goldman
Barbara Goldstein
Mrs. Anne Goodnow
Mr. John D. Gordon
Ms. Sallie Gouverneur
Ms. Nancy B. Gramps
Mr. Ellsworth S. Grant +
Mrs. Diana Romney Gray and Mr. William Gray
Leander C. Grayson Krueger
Mr. and Mrs. Michael D. Greenaway
Arthur and Zabelle Krasow Greenblatt
Mrs. Constance Greenfield and Mr. Stewart H. Greenfield
Mr. Gerald J. Griffin
Dr. Timothy Grogean and Dr. Claudia Grogean
Dr. Anita Grover
Mr. Adam Grumbach
The Gusti Brandt Foundation Inc
Ms. Helen T. Hardy and Mr. George Elliott Dixon
Harley and Stephen Osman Foundation
Judith Harris
Mr. Mark W. Hastings
Mr. Charlie Hatton
Ms. Laurie Haydu #
Sally Helleman #
Mr. Dan E. Hendriksen and Ms. Sharon I. Hendriksen
The Henry P. Gates Charitable Fund
Sandra R. Herman
Ms. Sharon Grossman Herzog
Carol S. Hewey
Ms. B. Joan Hickey
Hirshfield Family Charitable Fund
Jay and Marjorie Hirshfield
Ms. Susan J. Hitt #
Beverly Hodgson and John Leventhal
Victor Hoel
Ms. Marcia Hoffer Δ
Rachel Hoffmann
Mrs. Diane M. Holsenbeck
Mrs. Madelyn Humenay and Mr. Andrew Humenay
Mr. Robert Hunter
Ms. Elizabeth Hutchins
Sharon Dougherty Joseph Iannucci
Island Foundation
The Israel & Adele Gordon Fund
Jaffe Family Fund
Amy and David Jaffe
Mr. Richard S. Jaffe and Mrs. Françoise G. Jaffe
James and Eileen Thomas Fund
The Jane Dugan Baird Fund
Mr. Joseph Jankovich
The Jean and Jeffrey Shaw Fund
Ms. Suzanne C. Joffray and Mr. Donald M. Joffray
The John L. and Sue Ann Weinberg Foundation
Johnson & Johnson
Laurel and Scott + Johnson

Jasmin Jose
Josephine Shepard Charitable Fund
Andree Joyaux and Fred Blanck
Ms. Nancie Julian
Mrs. Linda Juliani and Mr. Dwight E. Juliani
Amy C. Justice and Joseph T. King, Jr.
Ms. Barbara Kasman and Mr. Art Wernicke
Mr. John Katz
Kauder and Nalebuff Alexis de Tocqueville Society Fund
Ms. E. Helen Kauder and Mr. Barry J. Nalebuff
Ms. Elizabeth K. Keenan and Mr. Dennis K. Keenan
Patricia Morrissey Kemp and Phil Kemp
The Kern-Gertz Charitable Gift Fund
Mrs. Barbara Beard King
Ms. Cheryl King and Dr. Bernard Zimmermann
Ms. Libby B. King and Mr. Charles King
Ms. Bonnie Kintzer
Margreth Knehans
Hal Kraus
The Kurtz Family Foundation
Robert T. Kurtz
Linda and Harold Kushner
Mr. Arthur Landy and Mrs. Eva Landy
Ms. Marta Jo Lawrence
The Leary Giving Fund
Ms. Joanne Leary
Andrew Leever
The Leon and Barbara Goldstein Fund
Dr. Michael S. Levine and Carolyn Levine
The Lewis S. and Susan D. Edelmheit Fund
Mrs. Florence Liddell and Mr. Roger Liddell
Lieber Family Fund
Dr. Δ and Mrs. William A. Lieber
Mr. Phillip R. Lieberman and Mrs. Marcia Lieberman
Eric Lindquist
Lisa G. and Gary S. Mathews Foundation
Ms. Loredana P. Lister and Mr. Stephen B. Lister
Ms. Linda M. Lombardi
Mr. Henry D. Lord

ADVOCATE [\$1,000 - \$2,499]

Mrs. Jennifer Lotstein
Louis F. & Mary A. Tagliatela Foundation Inc.
Ms. Bridget Lower
Ms. Meghan K. Lowney ◇
Dr. Cathy Lund and Dr. Peter Karczmar
The Lupi & John Robinson Fund
Ms. Joan Lusk
Mr. and Mrs. Roland MacNichol
Martha and Terry Maguire
Christina Mainelli
Ms. Judy Malin
Mr. Peter Manzoni
Carolyn Mark and Will Stone
Kathleen Dunphy and Ted Markowitz
Ms. Priscilla C. Martin
The Mary Lou and Robert J. Morgado Charitable Trust
Mr. and Mrs. Gary S. Matthews
Kay J. Maxwell Δ
Mr. Peter McCalmont and Ms. Susan McCalmont
Ms. Rita W. McCleary, PsyD and Mr. Richard H. Davis
Tina and Jerry McIntyre
The Mehra Family Foundation
Mrs. Karen Petersen Mehra and Mr. Sanjeev Mehra
Ms. Juliet Melamid
Mrs. Laura Meleney
Ms. Elizabeth H. Menten and Mr. James William Weil
Menten-Weil Family Foundation
The Merck Foundation
Alicia Meyer
Mrs. Susan Meyers and Mr. Glenn Meyers
Ms. Cathy Milkofsky
The Miller Family Fund
Elizabeth S. Miller
Dr. William H. Miller + and Ms. Irene K. Miller
Dr. Cristina L. Mitchell and Mr. Roger B. Blumberg
Moby Dick
Mrs. Mary Lou Morgado, EdD and Mr. Robert J. Morgado
Mrs. Leslie Bodeen Moriarty
Dr. John Rollin Morton ◇
Ms. Toni Motta
Ms. Susan Mufson
Tanya Murphy
Dr. James Myers
Dr. Naomi Schiff Myers and Dr. Stephen Myers

Patricia A. Nelson and Mr. Joseph Renfield
New Haven Investment Fund, LLC
Lesley Nicholson
Dr. Ruth Nisse
Gary Nobert
Lynne Norell
Ms. Mini Nunna
O'Hanian-Szostak Family Foundation
Mrs. Carole T. Orland and Mr. Burton I. Orland
Ms. Harley Osman and Mr. Stephen Osman
Mrs. Kate F. Osman and Mr. Bart David Osman
Frances Padilla ◇
The Pat and Gil Caffray Charitable Account
Patty and Melvin G. Alperin Fund
The Peninsula Charities Foundation II
Rex Perlmeter
Mrs. Carol A. Pfeiffer
Walter Pickett
Mr. Mark J. Pierce # and Mrs. Sara J. Pierce
Mr. John J. Pimentel, Jr. and Ms. Sandra Supper
The Platt Family Foundation
Mrs. Georgiana Platt
Halina and Thomas Platt
Ms. Letitia Potter
Mrs. Natalie Pray
Mr. Allen Purkiss
Elizabeth Quadracci Harned
Renaissance Charitable Foundation, Inc.
Mr. Jonathan Reynolds
Ricci Family Fund
Mrs. Nancy M. Risman
Dr. Carol L. Rizzolo and Dr. Lawrence J. Rizzolo
Mr. Richard T. Roberts
Ms. Lupi Robinson and Mr. John Robinson
John and Laura Roche
Ms. Judith D. Rodriguez
Mr. Robert A. Ronfeld and Ms. Theresa Broach
Aron Rose
Mrs. Alexandra Rosenberg
Ms. Margery Rosenberg
Ritta G. Rosenberg
Mrs. Fran W. Rosenfeld and Mr. Eric Rosenfeld
Dr. Amanda Rostkowski and Ms. Lauren Tagliatela

The Sacajawea Charitable Foundation
Ms. Jenny San Jose
Mr. Martin J. Sanders and Mrs. Carol L. Sanders
Ms. Deanna Schenkman and Mr. John B. Schenkman
Scheuer Associates Foundation
Mrs. Anne Schulz
Mrs. Barbara Scripps and Mr. Sebastian Scripps
Christine Seidman
Judith Sernatanger
Bahram Shah-Hosseini, MD
Ms. Wendy Sharp and Mr. Dean Takahashi
Julie and Henry Sharpe
Jean and Jeffery Shaw
Ms. Josephine Shepard
Ms. Debra Shore and Mr. Marc Shore
Silicon Valley Community Foundation
Mrs. Theresa A. Siver and Mr. Frank A. Siver
Mrs. Barbara Slaughter and Mr. Tom Slaughter
Ms. Barbara Sokoloff and Dr. Herbert Rakatansky
Robie Spector
Anne Stanback and Charlotte Kinlock
Wunderley R. Stauder
Cathy Steel
Stephen L. Altshul Foundation
Cyndi Billian Stern Δ and Alan L. Stern, MD
Mr. Lawrence P. Stern and Mrs. Betsy C. Stern
The Stewart and Constance Greenfield Foundation
Ms. Nancy Stillerman
Virginia M. Stuermer, MD
Mr. Shivan Subramaniam and Mrs. Jyothi Subramaniam
Ms. Charlotte T. Suhler and Mr. John S. Suhler
Ms. Callie Sullivan and Mr. Hugh Montgomery
The Susan Finkelstein Charitable Trust
Mr. John Swen and Mrs. Jeanne Wrean Swen
Ms. Anne Szostak and Mr. Michael Szostak
Dr. Dominick Tammaro and Dr. Cay Denherder

ADVOCATE [\$1,000 - \$2,499]

Ms. Joan M. Thakor
Mr. James E. Thomas
and Ms. Eileen Thomas
Ms. Ellen L. Tillotson
The Tobin Family Charitable
Gift Fund
Mrs. Jessica B. Tobin
and Mr. Briggs L. Tobin
Jaap L Tonckens
Toni Motta and Frank Yip Fund
Ms. Constance Tucker
Ms. Toddy Torrance Turrentine Δ
Mrs. Margot Miller Tusa
and Mr. Charles Tusa
Ms. Susan Tyler
Ms. Maryanne Ullmann
United Way of Greater Atlanta
United Way of Greater Waterbury
United Way of
RI - Philanthropy Account

Cecil and Lana Ursprung
Mr. Marc Van Vooren
and Mrs. Elinor Van Vooren
Ms. Roxanne Vanderbilt
Mr. Daniel West Via
Sarah S. Vigoda
W. Mark Wheeler III
Charitable Fund
Ms. Sukey Wagner
Ms. Tammy King Walsh
Mrs. Jill Weiner and Jon Weiner
Ms. Naida Weisberg
Abby N. Wells
Ms. Sherry Wernicke
and Mr. Carl Wernicke
Westwood Giving Fund
Mr. W. Mark Wheeler, III
Ms. Anne F. Wichman
The William and Diana Romney
Gray Family Foundation

William H. and Irene K. Miller
Charitable Account
Susan E. Williams
Mr. Timothy R. Williams
The Windhover Foundation
Abby Wise ♦
Mr. Michael I Wolfson
and Dr. Ellen N Wolfson, MD
Ms. Mary W. Woods
and Mr. Robert E. Woods
Mr. Harrison M. Wright
and Ms. Josephine S. Wright
Mr. Peter A. Wright
Ms. Elizabeth C. Yen
Barry Kramer Δ
and Donna W. Zalichin
Mr. Peter R. Ziesing
and Mrs. Joanne Ziesing

ESTATES AND TRUSTS

Planned Parenthood of Southern New England received generous support from the following estates and trusts last year.

The 1830 Family Foundation
The Estate of Martha F. Ahlquist
Alice G. Slade Charitable Unitrust
Estate of Rosemary A. Call
The Feibelman Family
Estate of Fay S. Fletcher
George H. Gilman Trust
Estate of Esther B. Goodwin
Estate of Dorothy S. King
Estate of Ruth Leacock
Estate of Seth Leacock

Lucie Torrance 7% Charitable
Remainder Unitrust
Estate of Elsie R Mannweiler
Marion and Ellsworth Grant Fund
**Marion H. Chaffee Fund #1 at
the Hartford Foundation for
Public Giving**
Estate of Marilyn Murphy Meardon
The Victor Oristano Estate
The Kathleen Paranteau Estate
Estate of Barbara Ridgely

Estate of Pamela Ritter
Rose and Aaron Roitman Fund
The Estate of Martha Sherman
Estate of Delia Tyrwhitt
The Walter Beard Trust
**William P. Haas Fund at the
Hartford Foundation for
Public Giving**
Estate of Estelle I. Zahn

+ Deceased ♦ Board member Δ Former Board member # Staff member **20 year President's Circle donor**



HEPBURN POTTER LEGACY SOCIETY

Every year, PPSNE is able to make a positive difference in the lives of thousands of people and communities throughout Southern New England – thanks to you and your continued generosity. We are deeply honored to recognize our friends in the Hepburn Potter Society, whose bequest gifts ensure that we will continue to serve those who need us, well into the future. By investing in the health care of people and communities, you are an inspiration to others and bring us closer to ensuring that health care and information to make informed decisions is accessible to all. Thank you.

Anonymous (8)
Susan Silliman Addiss Δ
Dorothea S. Agnew +
Glenn and Lois Andrews
Dr. Ira H. Asher
and Ms. Karen J. Asher
Mr. and Mrs. Henry E.+ Bartels
Mrs. Judith K. Beard Δ
Amanda C. Becker
Debbie L. Benner
Robert G. Bennett +
Ms. Kay V. Bergin +
Ms. Leslie S. Bhutani Δ
Nicole Biceglia
F. Vining Bigelow
Linda E. Bireley
Virginia B. Birkby +
Ms. Leigh A. Bonney Δ
Francele F. Boyer +
Mr. Leon L. Brown, Jr.
Nancy W. Brundage +
Ms. Elizabeth H. Carabillo +
Nancy W. Collins +
Sean Connor Δ and Anne Connor Δ
Scott Corbett +
Tim and Carol Covello
Linda C. Cremin
Margaret W. Cross +
Rebecca Manning Cutler +
Phyllis M. DiCara
Laurie Diorio #
Bob Donnalley
Jane Dyer
Elizabeth Edelmuth +
Mrs. Ruth F. Effron
Barbara T. Ellinghaus Δ
Ms. Mary Lee Farrell Δ
Russell Field +
Elizabeth W. Fischer
Mrs. Mary B Fisher +
Muriel Fleischmann
Jennifer G. Frank, P.E.
Gertrude K. Franzl +
Valerie Friedman
Patricia L. Frost +
Patricia Fuller Δ
Meredith Gaffney
Patricia B. Gilbert
Dr. Milton S. Godfried + Δ
Esther Goodwin + Δ
and Richard Goodwin +

Ellsworth S. Grant and Marion Grant
Lynn M. Gunzberg +
Margaret H. Hanson +
Nora Harris
Eleanor A. Harvey + Δ
Jane Wynn Hay +
Helen Davis Hermes + Δ
Caroline Herrick
Robert P. Herzog +
Susan Hessel Δ and Karen Dahle
Josephine H. Holcombe +
Sandra Hoover
Donald F. Hubert +
Dorothy M. Hurt
**Arthur Hurvitz Δ +
and Joyce Hurvitz**
Nancy J. Hutson Δ
J. Christopher Jaffe +
Cornelia D. Jahncke + Δ
C. Peter Jencks
Simone P. Joyaux Δ +
Stephanie Kanwit
Brian Kellow
Walter W. Kemp, MD +
Charles L. Kerstein
Jessie and Jim Δ Kingston
Mr. David W. Knapp
Holly Kuhne
Alison Lane-Reticker
and Eugene Gaddis
Mr. and Mrs. Howard Lasser Δ
Barry Lastra and Alison Coolbrith
Thelma J. Levin +
Michael B. Macko, MD +
Jeremy Main
Patricia H. Main +
Ms. Susann Gale Mark Δ
Loulie Mauran Δ
Rose McIlvane
Margery Meyer
Edwina S. Millington Δ
Dorothy Mills +
Rebecca Minard Δ
and Max Kohlenberg
Andrew W. Mitchell
and JoAnne K. Mitchell
Donna Clegg Moffly Δ
Susan Moss
Susan Ness
Edina Oestreicher
Sheri and Richard Pascal

Carol M. Penta
Adeline H. Perkins +
Evelyn Peterson
Priscilla Kennaday Pick +
Halina P. Platt
Sidney S. Postol +
Donna-Jean Rainville
Jacqueline Ring
Catherine G. Roraback +
Susan M. Ross + Δ
and Charles F. MacCormack
Deborah L. Ruggiero
Barry and Libby Schiller
Norma Jean Schmieding +
MaryAnn Scott
Jean Adams Shaw Δ
Rosalyn and Joseph + Sinclair
Virginia Soutter Δ
Karen L. Spencer
Lillian S. Stamler +
Linda K. Stanich
and Douglas A. Stephens
Talcott Stanley +
Alison M. H. Stebbins +
Charles Sullivan +
Judy and Scott Tabar
Toddy Torrance Turrentine Δ
Susan and Humphrey Tyler
Delia G. Tyrwhitt
Mr. Lewis Venator
and Mrs. Deborah Venator
Joan Warburg +
Doris E. Whitbeck +
Emilie I. Wiggin
Jean H. Winchell +
Patricia Winer +
Stephen A. Wise +
Andrew T. Wolfson +
Robert L. Vivian
and Barbara B. Wood Δ
Ms. Constance Worthington Δ
and Mr. Terry Tullis
Marjorie Wren
Prof. Robert J. Wyman Δ
and Prof. Guigui Yao
Estelle I. Zahn +
Alice Zea +

MISSION

Planned Parenthood of Southern New England provides high quality health care, education, and advocacy to advance equity and protect the fundamental right to sexual health and reproductive freedom for all.

VISION

Our vision is a just society where sexual and reproductive rights are basic human rights, where health care is equitable and accessible to all, and where each person lives their healthiest life.



 DONATE@PPSNE.ORG

   @PPSNE

PPSNE.ORG

PPSNE.ORG/DONATE

 345 Whitney Avenue | New Haven, CT 06511 | 203.865.5158

 175 Broad Street | Providence, RI 02903 | 401.421.7820

BOARD OF DIRECTORS

As of January 2022

Chair
John Morton, MD

Vice Chair
Brett Smiley

Secretary
Katherine Kraschel

Treasurer
Sheila Mossman

William Aseityne
Connie Malavé Branyan
Alma Guerrero Bready, MD
Jamie Daniel
Melissa Davis, MD
Paméla Delerme
Sheila Dormody
Cydney Dupree
Danielle Bahr Eason
Kate Busch Gervais
Babz Rawls Ivy
Dawn Johnson
Meghan Lowney
Julia McDowell
Michelle Palmer

EXECUTIVE LEADERSHIP

As of January 2022

Amanda Skinner, MSN, MBA,
President & CEO
Linda Cote, MBA,
Chief Financial Officer
LeRoy General, Jr.,
Chief Development Officer
Willa Marth, MAT,
Chief Equity & Learning Officer
Erika Ulanecki,
Chief of Staff & Head of
Strategic Communications
Zari S. Watkins, JD, MBA,
Chief Operating Officer